

新亨镇硕和经济联合社勘测定界图三

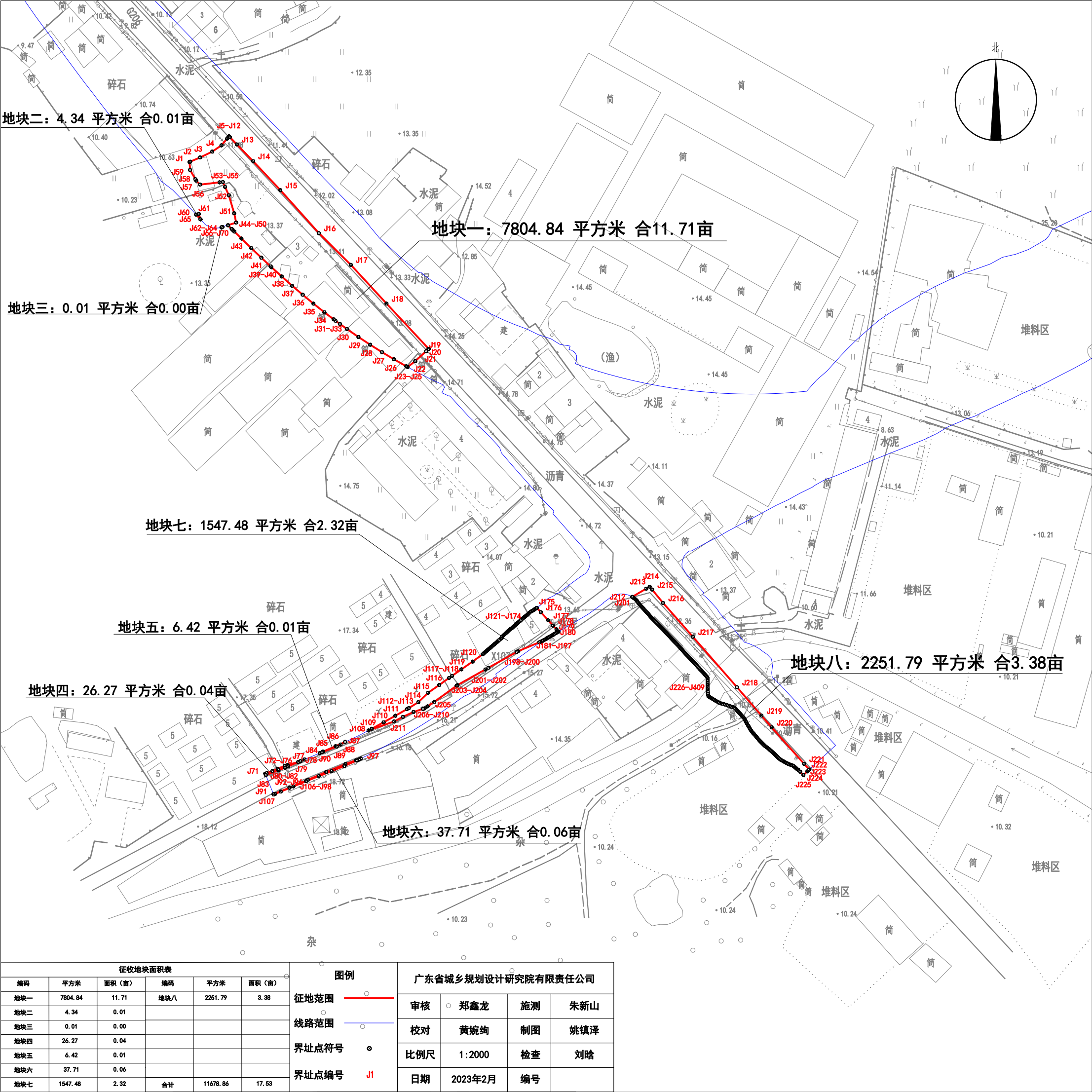

地块一界址点坐标表

| 点号 | X | Y | 边长 |
|-----|------------|-------------|-------|
| J1 | 2615858.52 | 39425323.08 | 0.57 |
| J2 | 2615858.74 | 39425323.60 | |
| J3 | 2615861.83 | 39425330.88 | |
| J4 | 2615866.08 | 39425339.71 | |
| J5 | 2615870.68 | 39425346.47 | 8.18 |
| J6 | 2615870.73 | 39425346.54 | 6.32 |
| J7 | 2615875.59 | 39425350.58 | 0.50 |
| J8 | 2615875.97 | 39425350.90 | 1.64 |
| J9 | 2615877.23 | 39425351.94 | 0.14 |
| J10 | 2615877.34 | 39425352.03 | 0.71 |
| J11 | 2615876.83 | 39425352.53 | 0.26 |
| J12 | 2615876.65 | 39425352.71 | 7.29 |
| J13 | 2615871.41 | 39425357.78 | 17.18 |
| J14 | 2615859.07 | 39425369.72 | 29.15 |
| J15 | 2615837.86 | 39425389.71 | 42.31 |
| J16 | 2615806.35 | 39425417.95 | 32.96 |
| J17 | 2615783.13 | 39425441.34 | 38.64 |
| J18 | 2615754.71 | 39425467.51 | 45.33 |
| J19 | 2615721.55 | 39425498.43 | 0.14 |
| J20 | 2615721.46 | 39425498.32 | |

地块一界址点坐标表

| 点号 | X | Y | 边长 |
|-----|------------|-------------|-------|
| J20 | 2615721.46 | 39425498.32 | 2.42 |
| J21 | 2615719.82 | 39425496.54 | 10.81 |
| J22 | 2615712.53 | 39425488.55 | 7.05 |
| J23 | 2615708.22 | 39425482.98 | 0.12 |
| J24 | 2615708.27 | 39425482.87 | 1.04 |
| J25 | 2615708.76 | 39425481.96 | 10.27 |
| J26 | 2615713.83 | 39425473.03 | 0.02 |
| J27 | 2615713.85 | 39425473.01 | 10.25 |
| J27 | 2615719.10 | 39425464.21 | 10.27 |
| J28 | 2615724.57 | 39425455.51 | 10.27 |
| J29 | 2615730.22 | 39425446.93 | 10.27 |
| J30 | 2615736.07 | 39425438.49 | 6.40 |
| J31 | 2615739.83 | 39425433.30 | 3.87 |
| J32 | 2615742.10 | 39425430.17 | 1.81 |
| J33 | 2615743.18 | 39425428.72 | 8.46 |
| J34 | 2615748.31 | 39425421.99 | 10.25 |
| J35 | 2615754.67 | 39425413.97 | 10.23 |
| J36 | 2615761.18 | 39425406.08 | 10.21 |
| J37 | 2615767.81 | 39425398.32 | 10.19 |
| J38 | 2615774.56 | 39425390.68 | |

地块一界址点坐标表

| 点号 | X | Y | 边长 |
|-----|------------|-------------|-------|
| J38 | 2615774.56 | 39425390.68 | 10.17 |
| J39 | 2615781.40 | 39425383.16 | 0.83 |
| J40 | 2615781.97 | 39425382.55 | 9.32 |
| J41 | 2615788.32 | 39425375.74 | 10.13 |
| J42 | 2615795.32 | 39425368.41 | 10.11 |
| J43 | 2615802.37 | 39425361.17 | 7.27 |
| J44 | 2615807.48 | 39425356.00 | 1.79 |
| J45 | 2615808.74 | 39425354.73 | 1.03 |
| J46 | 2615809.47 | 39425354.00 | 3.74 |
| J47 | 2615812.12 | 39425351.35 | 0.05 |
| J49 | 2615812.15 | 39425351.32 | 0.02 |
| J48 | 2615812.16 | 39425351.31 | 6.16 |
| J49 | 2615814.03 | 39425357.18 | 0.03 |
| J52 | 2615814.04 | 39425357.20 | 0.10 |
| J50 | 2615814.07 | 39425357.30 | 6.99 |
| J51 | 2615820.91 | 39425355.83 | 13.75 |
| J52 | 2615834.10 | 39425351.92 | 6.72 |
| J53 | 2615840.22 | 39425349.16 | 4.00 |
| J54 | 2615843.86 | 39425347.52 | 2.40 |
| J55 | 2615843.58 | 39425345.13 | |

地块一界址点坐标表

| 点号 | X | Y | 边长 |
|-----|------------|-------------|-------|
| J55 | 2615843.58 | 39425345.13 | 14.33 |
| J56 | 2615841.91 | 39425330.90 | 4.15 |
| J57 | 2615844.84 | 39425327.97 | 1.31 |
| J58 | 2615845.99 | 39425327.32 | 7.65 |
| J59 | 2615852.66 | 39425323.57 | 5.84 |
| J63 | 2615858.47 | 39425323.08 | 0.05 |
| J1 | 2615858.52 | 39425323.08 | |

地块二界址点坐标表

| 点号 | X | Y | 边长 |
|-----|------------|-------------|------|
| J60 | 2615820.01 | 39425327.90 | 2.07 |
| J61 | 2615820.42 | 39425329.92 | 4.22 |
| J62 | 2615816.40 | 39425331.22 | 0.23 |
| J63 | 2615816.57 | 39425331.06 | 0.08 |
| J64 | 2615816.63 | 39425331.01 | 4.51 |
| J65 | 2615819.95 | 39425327.95 | 0.05 |
| J60 | 2615820.01 | 39425327.90 | |

地块三界址点坐标表

| 点号 | X | Y | 边长 |
|-----|------------|-------------|------|
| J66 | 2615810.62 | 39425346.48 | 0.84 |
| J67 | 2615810.88 | 39425347.28 | 0.19 |
| J68 | 2615810.81 | 39425347.11 | 0.23 |
| J69 | 2615810.72 | 39425346.89 | 0.23 |
| J70 | 2615810.67 | 39425346.67 | 0.19 |
| J66 | 2615810.62 | 39425346.48 | |

地块四界址点坐标表

| 点号 | X | Y | 边长 |
|-----|------------|-------------|------|
| J71 | 2615410.10 | 39425378.61 | 110 |
| J72 | 2615410.52 | 39425379.64 | 4.52 |
| J73 | 2615412.22 | 39425383.83 | 4.21 |
| J74 | 2615413.80 | 39425387.73 | 5.79 |
| J75 | 2615415.98 | 39425393.10 | 1.89 |
| J76 | 2615416.49 | 39425394.92 | 8.16 |
| J77 | 2615418.68 | 39425402.78 | 5.02 |
| J78 | 2615420.59 | 39425407.43 | 3.26 |
| J79 | 2615419.31 | 39425404.42 | 9.78 |
| J80 | 2615415.50 | 39425395.41 | 2.56 |
| J81 | 2615414.50 | 39425393.05 | 5.07 |
| J82 | 2615412.68 | 39425388.33 | 9.97 |
| J83 | 2615409.10 | 39425379.02 | 1.09 |
| J71 | 2615410.10 | 39425378.61 | |

地块五界址点坐标表

| 点号 | X | Y | 边长 |
|-----|------------|-------------|-------|
| J84 | 2615425.25 | 39425418.50 | 2.85 |
| J85 | 2615426.37 | 39425421.12 | 9.89 |
| J86 | 2615430.32 | 39425438.18 | 7.66 |
| J87 | 2615433.43 | 39425437.19 | 3.86 |
| J88 | 2615431.55 | 39425433.82 | 3.21 |
| J89 | 2615429.99 | 39425431.01 | 11.40 |
| J90 | 2615425.95 | 39425420.35 | 1.98 |
| J84 | 2615425.25 | 39425418.50 | |

地块六界址点坐标表

| 点号 | X | Y | 边长 |
|------|------------|-------------|-------|
| J91 | 2615395.15 | 39425384.68 | 12.57 |
| J92 | 2615399.81 | 39425396.36 | 14.64 |
| J93 | 2615405.58 | 39425409.81 | 14.66 |
| J94 | 2615411.36 | 39425423.29 | 15.30 |
| J95 | 2615417.21 | 39425437.43 | 8.23 |
| J96 | 2615419.98 | 39425445.18 | 3.68 |
| J97 | 2615421.22 | 39425448.64 | 1.52 |
| J98 | 2615420.57 | 39425447.26 | 1.52 |
| J99 | 2615419.89 | 39425445.91 | 10.16 |
| J100 | 2615415.78 | 39425436.62 | 10.12 |
| J101 | 2615411.96 | 39425427.25 | 10.08 |
| J102 | 2615408.33 | 39425417.84 | 10.04 |
| J103 | 2615404.60 | 39425408.52 | 10.01 |
| J104 | 2615400.80 | 39425399.25 | 10.00 |
| J105 | 2615397.01 | 39425390.00 | 4.52 |
| J106 | 2615395.31 | 39425385.81 | 1.10 |
| J107 | 2615394.90 | 39425384.78 | 0.28 |
| J91 | 2615395.15 | 39425384.68 | |

地块七界址点坐标表

| 点号 | X | Y | 边长 |
|------|------------|-------------|-------|
| J108 | 2615441.81 | 39425454.29 | 2.80 |
| J109 | 2615443.12 | 39425456.77 | 9.83 |
| J110 | 2615447.79 | 39425465.42 | 9.83 |
| J111 | 2615452.61 | 39425473.98 | 9.83 |
| J112 | 2615457.46 | 39425482.53 | 14.7 |
| J113 | 2615458.19 | 39425483.82 | 8.26 |
| J114 | 2615462.55 | 39425490.82 | 10.03 |
| J115 | 2615469.49 | 39425498.08 | 9.94 |
| J116 | 2615475.20 | 39425506.21 | 8.77 |
| J117 | 2615480.31 | 39425513.34 | 2.66 |
| J118 | 2615481.82 | 39425515.52 | 8.41 |
| J119 | 2615486.62 | 39425522.43 | 10.00 |
| J120 | 2615492.33 | 39425530.64 | 9.07 |
| J121 | 2615497.64 | 39425537.99 | 0.68 |
| J122 | 2615498.09 | 39425538.51 | 1.00 |
| J123 | 2615498.74 | 39425539.27 | 1.00 |
| J124 | 2615499.39 | 39425540.03 | 1.00 |
| J125 | 2615500.04 | 39425540.79 | 1.00 |
| J126 | 2615500.69 | 39425541.55 | 1.00 |
| J127 | 2615501.34 | 39425542.30 | |

地块七界址点坐标表

| 点号 | X | Y | 边长 |
|------|------------|-------------|------|
| J127 | 2615501.34 | 39425542.30 | 1.00 |
| J128 | 2615501.99 | 39425543.06 | 1.00 |
| J129 | 2615502.65 | 39425543.82 | 1.00 |
| J130 | 2615503.30 | 39425544.58 | 1.00 |
| J131 | 2615503.95 | 39425545.34 | 1.00 |
| J132 | 2615504.60 | 39425546.10 | 1.00 |
| J133 | 2615505.25 | 39425546.86 | 1.00 |
| J134 | 2615505.90 | 39425547.62 | 1.00 |
| J135 | 2615506.55 | 39425548.38 | 1.00 |
| J136 | 2615507.20 | 39425549.14 | 1.00 |
| J137 | 2615507.85 | 39425549.90 | 1.00 |
| J138 | 2615508.50 | 39425550.66 | 1.00 |
| J139 | 2615509.15 | 39425551.42 | 0.71 |
| J140 | 2615509.61 | 39425551.95 | 1.18 |
| J141 | 2615510.74 | 39425552.29 | 1.28 |
| J142 | 2615511.59 | 39425553.25 | 1.00 |
| J143 | 2615512.26 | 39425554.00 | 1.00 |
| J144 | 2615512.92 | 39425554.75 | 1.00 |
| J145 | 2615513.59 | 39425555.49 | 1.00 |
| J146 | 2615514.25 | 39425556.24 | 1.00 |

地块七界址点坐标表

| 点号 | X | Y | 边长 |
|------|------------|-------------|------|
| J146 | 2615514.25 | 39425556.24 | 1.00 |
| J147 | 2615514.92 | 39425556.99 | 1.03 |
| J148 | 2615515.60 | 39425557.76 | 1.05 |
| J149 | 2615516.25 | 39425558.58 | 0.99 |
| J150 | 2615516.84 | 39425559.37 | 0.97 |
| J151 | 2615517.46 | 39425560.11 | 1.01 |
| J152 | 2615518.11 | 39425560.88 | 0.98 |
| J153 | 2615518.73 | 39425561.64 | 0.97 |
| J154 | 2615519.38 | 39425562.37 | 0.98 |
| J155 | 2615520.05 | 39425563.09 | 1.01 |
| J156 | 2615520.76 | 39425563.81 | 1.03 |
| J157 | 2615521.44 | 39425564.58 | 0.99 |
| J158 | 2615522.09 | 39425565.32 | 1.00 |
| J159 | 2615522.77 | 39425566.05 | 14.3 |
| J160 | 2615523.72 | 39425567.11 | 1.03 |
| J161 | 2615524.37 | 39425567.94 | 1.00 |
| J162 | 2615524.99 | 39425568.70 | 0.26 |
| J163 | 2615525.16 | 39425568.91 | 0.74 |
| J164 | 2615525.61 | 39425569.48 | 1.00 |
| J165 | 2615526.24 | 39425570.26 | |

地块七界址点坐标表

| 点号 | X | Y | 边长 |
|------|------------|-------------|------|
| J165 | 2615526.24 | 39425570.26 | 0.92 |
| J166 | 2615526.81 | 39425570.99 | 1.00 |
| J167 | 2615527.55 | 39425571.66 | 1.08 |
| J168 | 2615528.26 | 39425572.48 | 1.09 |
| J169 | 2615528.94 | 39425573.34 | 1.07 |
| J170 | 2615529.48 | 39425574.26 | 0.99 |
| J171 | 2615529.99 | 39425575.11 | 0.98 |
| J172 | 2615530.51 | 39425575.95 | 0.98 |
| J173 | 2615531.04 | 39425576.76 | 0.98 |
| J174 | 2615531.60 | 39425577.57 | 0.12 |
| J175 | 2615531.67 | 39425577.67 | 4.31 |
| J176 | 2615528.53 | 39425580.62 | 8.11 |
| J177 | 2615522.54 | 39425586.08 | 5.21 |
| J178 | 2615518.69 | 39425589.59 | 3.70 |
| J179 | 2615515.95 | 39425592.08 | 2.26 |
| J180 | 2615514.29 | 39425593.60 | 0.16 |
| J181 | 2615514.21 | 39425593.46 | 1.00 |
| J182 | 2615513.70 | 39425592.60 | 1.00 |
| J183 | 2615513.20 | 39425591.74 | 1.00 |
| J184 | 2615512.70 | 39425590.87 | 1.00 |

地块七界址点坐标表

| Y | 边长 | 点号 | X |
|-------------|-------|------|------------|
| 39425590.87 | 1.00 | J203 | 2615475.90 |
| 39425590.01 | 1.00 | J204 | 2615474.74 |
| 39425589.14 | 1.00 | J205 | 2615462.62 |
| 39425588.28 | 1.00 | J206 | 2615459.99 |
| 39425587.41 | 1.00 | J207 | 2615458.58 |
| 39425586.55 | 1.00 | J208 | 2615457.57 |
| 39425585.68 | 1.00 | J209 | 2615455.55 |
| 39425584.82 | 1.00 | J210 | 2615451.51 |
| 39425583.96 | 1.00 | J211 | 2615448.48 |
| 39425583.09 | 1.00 | J108 | 2615441.41 |
| 39425582.23 | 0.44 | | |
| 39425581.05 | 1.59 | | |
| 39425580.39 | 0.95 | | |
| 39425579.51 | 16.95 | | |
| 39425563.89 | 0.48 | | |
| 39425563.74 | 0.59 | | |
| 39425562.95 | 23.84 | | |
| 39425542.14 | 2.45 | | |
| 39425540.00 | 23.55 | | |
| 39425519.45 | | | |